

REVISIONS		
1.	DRC COMMENTS	09.27.23
2.	DRC COMMENTS	12.08.23
3.	DRC COMMENTS	08.21.24
4.		
5.		
6.		
7.		
8.		
9.		
10.		

ALL IDEAS, DESIGNS, ARRANGEMENTS, AND PLANS INDICATED OR REPRESENTED BY THIS DRAWING ARE OWNED BY AND PROPERTY OF THE OFFICE, AND WHERE CREATED, ENVELOPED, AND DEVELOPED FOR PROJECT, NONE OF SUCH IDEAS, DESIGNS, ARRANGEMENTS, AND PLANS SHALL BE USED BY, OR DISCLOSED TO ANY PERSON, FIRM, OR CORPORATION FOR ANY PURPOSE WITHOUT WRITTEN PERMISSION OF RWB LINARES ARCHITECTURE, INC.

FLORIDA INDOOR TENNIS
POMPAHO BEACH, FL 33069

3000 NORTH MILITARY TRAIL, SUITE 209
BOCA RATON, FLORIDA 33431
PHONE 561-391-0081 FAX 561-391-0085
EMAIL mail@rwb-arch.com

RWB
Linare
ARCHITECTURE

PROJECT # 21-035
DATE PER ISSUANCE
SHEET # 3

A2.03

JUAN C. LINARES
Digitally signed
by Juan C
Linare
Date: 2024.08.21
12:12:22 -04'00'
AA26000640

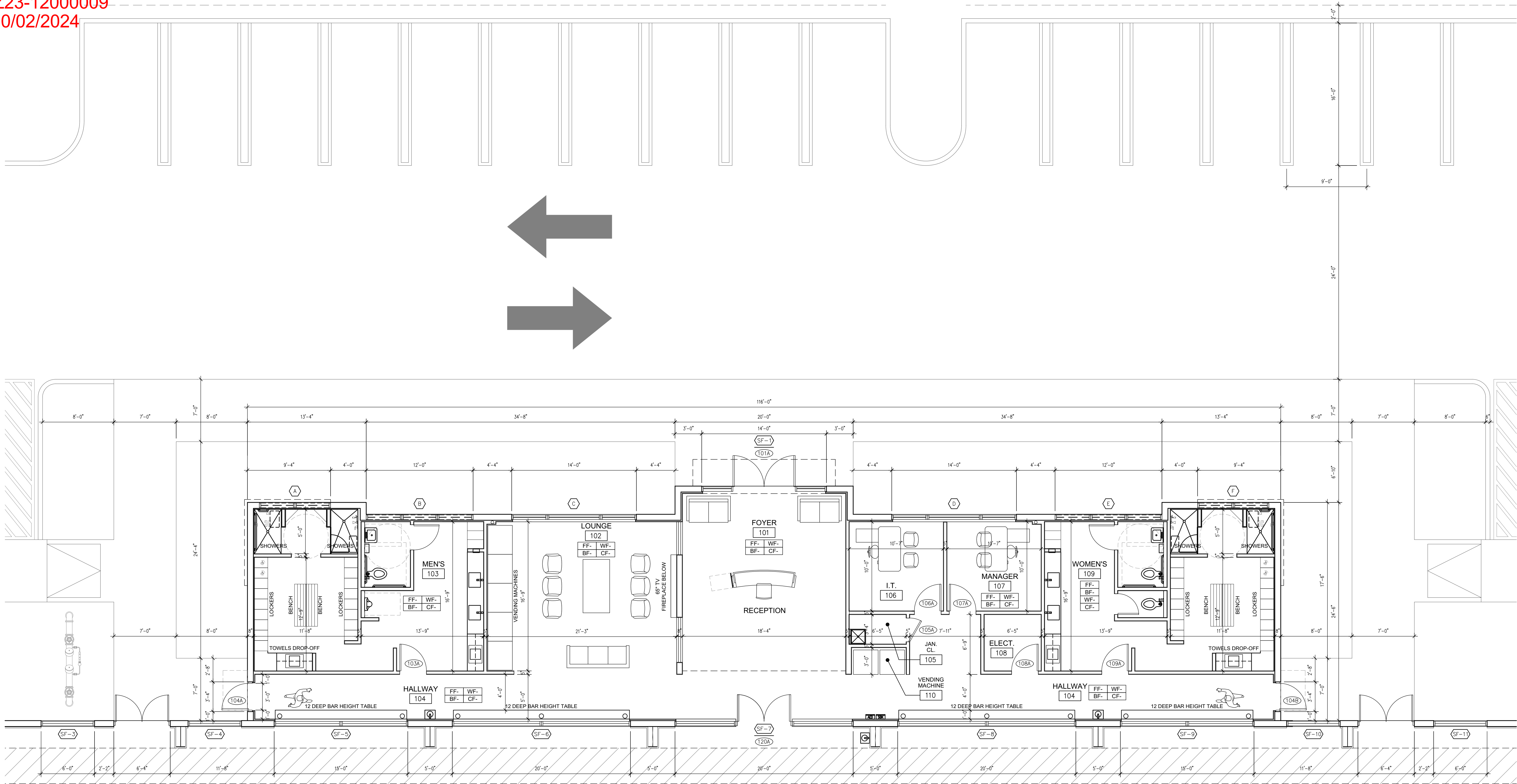
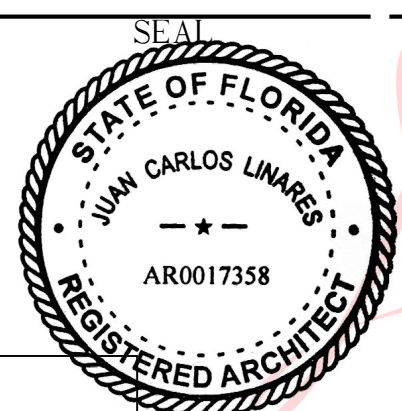

ENCLOSED
TENNIS COURTS
120
FF- WF-
BF- CF-

1
A2.03

ENLARGED CLUBHOUSE FLOOR PLAN

SCALE: 1/4"=1'-0"

